

# Hazel Farm to Stag Hill Campus

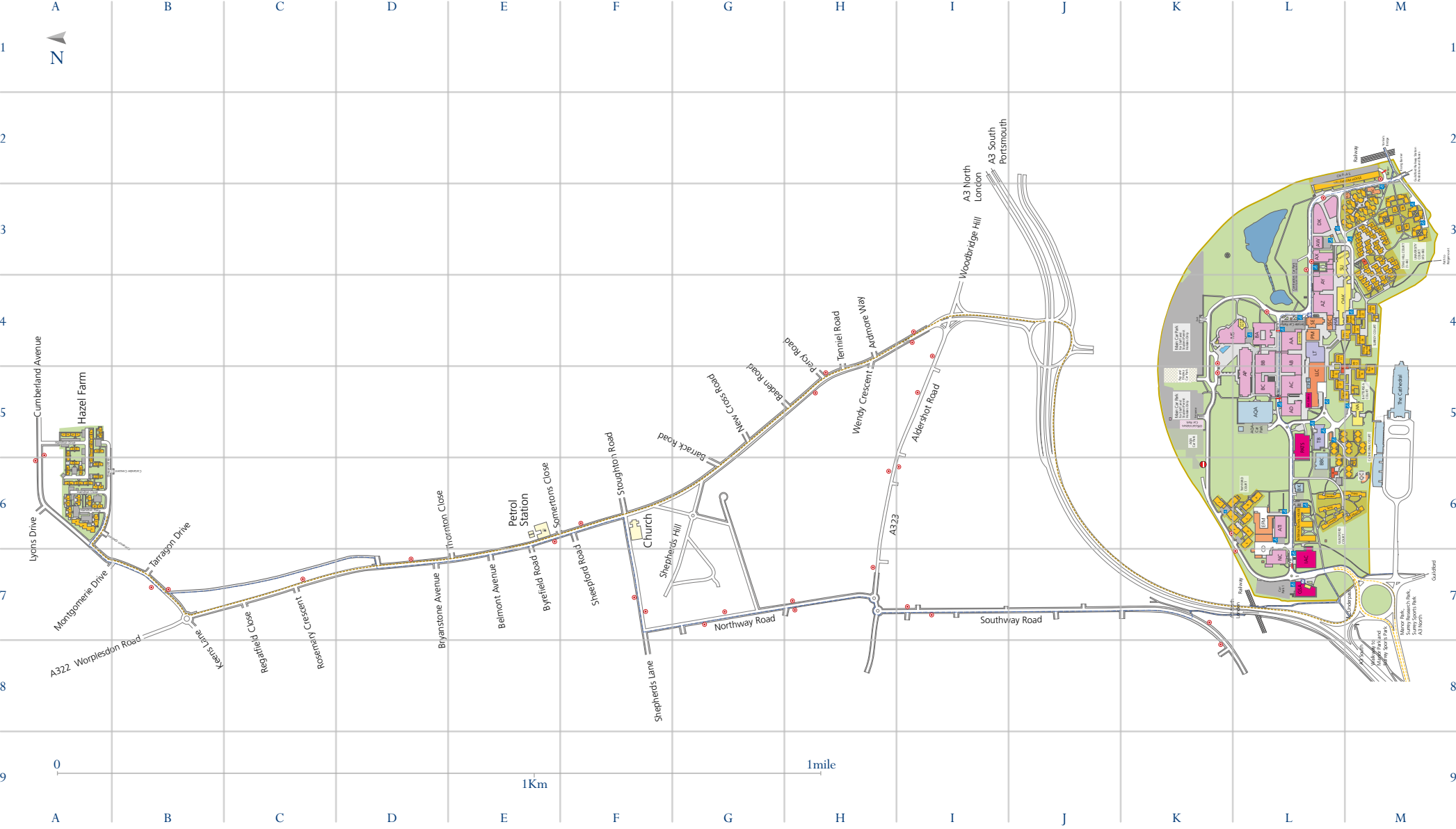

### Legend

- Academic Buildings
- Arts Buildings
- Bus Stops
- Car Parks
- Central Facilities
- Central Social Facilities
- Cycle Parks
- Walk/Cycle Route
- Development Area
- Disabled Parking Spaces
- External Organisations on campus
- Information Point
- Lake and Ponds
- Research Buildings
- Residences
- Residences Reception Buildings
- Vehicle route to Stag Hill from Hazel Farm
- University Buildings

# Hazel Farm



## From Hazel Farm to Stag Hill

### By Car

Leave Hazel Farm, turning left onto Cumberland Avenue. At mini-roundabout turn left onto A322 (Worplesdon Road) towards Guildford. Continue through two sets of traffic lights until you reach the large roundabout (under A3). At large roundabout (under A3) keep right and head towards A3 Portsmouth. Join A3. Take first exit heading towards University/Guildford Cathedral. Take first left off roundabout onto Stag Hill campus.

### By Bus

Bus 26 towards Guildford, Friary Bus Station. Service run by Arriva Surrey & West Sussex

### Cycling/Walking

Leave Hazel Farm, turning left onto Cumberland Avenue. 30 metres before mini-roundabout turn left onto service road. Follow service road until you join Worplesdon Road. Cross the A322 (Worplesdon Road) using the pedestrian crossing and turn left towards Guildford. Follow A322 until you reach traffic lights/crossroads. Turn right onto Shepherds Lane. Take first left onto Northway Road. At the bottom of Northway Road cross A323 (Aldershot Road), crossing on the right-hand side of the roundabout onto Southway Road (opposite). Proceed along Southway Road until you reach a parade of shops. Turn left onto underpass and proceed under the A3 using footpath, turn left towards campus at railings. Turn left towards campus at top of footpath.

### Information and Enquiries

Information ..... Senate House (Stag Hill)  
Security ..... Senate House (Stag Hill)

### In an Emergency

On Campus ..... T: 3333  
Off Campus ..... T: 999

*These locations are subject to change and provide a guide only. Visitors should check the location in advance. Alternatively, please come to the main reception (Senate House, Stag Hill campus).*

*For details of wheelchair access on campus please visit: [www.surrey.ac.uk/als](http://www.surrey.ac.uk/als)*

## Residences

Building Name [Building Code]	Location
- TV/Laundrette/Office [TV]	D4
- Laundrette [*]	B4
<b>Hamilton Close</b>	
- 1 [1]	C4
- 2 [2]	B4
- 3 [3]	C4
- 4 [4]	B4
- 5 [5]	C3
- 6 [6]	B3
- 7 [7]	C4
- 8 [8]	C5
<b>Hamilton Drive</b>	
- 1 [1]	E3
- 3 [3]	E3
- 5 [5]	E3
- 7 [7]	E4
- 12 [12]	D3
- 14 [14]	D3
- 16 [16]	D3
- 18 [18]	D4
- 20 [20]	C4
- 22 [22]	C4
- 24 [24]	D4
- 26 [26]	D3
- 28 [28]	C3
- 30 [30]	C3
- 33 [33]	C4
- 35 [35]	C4
- 37 [37]	C4
- 39 [39]	C4
- 41 [41]	C3
- 43 [43]	C3
- 9 [9]	E4
- 11 [11]	D4
- 13 [13]	D4
- 15 [15]	D4
- 21 [21]	D4
- 23 [23]	D4
- 17 [17]	D4
- 19 [19]	D5
- 25 [25]	D4
- 27 [27]	D4
- 29 [29]	D4
- 31 [31]	D4
<b>Hamilton Place</b>	
- 1 [1]	B4
- 2 [2]	B4
- 3 [3]	B4
- 4 [4]	B4
- 5 [5]	B4
- 6 [6]	B3
- 7 [7]	B3
- 8 [8]	B4
- 9 [9]	B4
<b>Oregano Way</b>	
- 30 [30]	E4
- 32 [32]	E4

## Legend

Academic Buildings	Arts Buildings	Bus Stops	Car Parks	Central Facilities	Central Social Facilities	Cycle Parks	Walk/Cycle Route	Development Area	Disabled Parking Spaces	External Organisations on campus	Information Point	Lake and Ponds	Research Buildings	Residences	Residences Reception Buildings	Vehicle route to Stag Hill from Hazel Farm	University Buildings